

# FLOOR PLAN

BLOCK A2 (2B+G+27) | Flat Type - Q (2BHK + 2T)

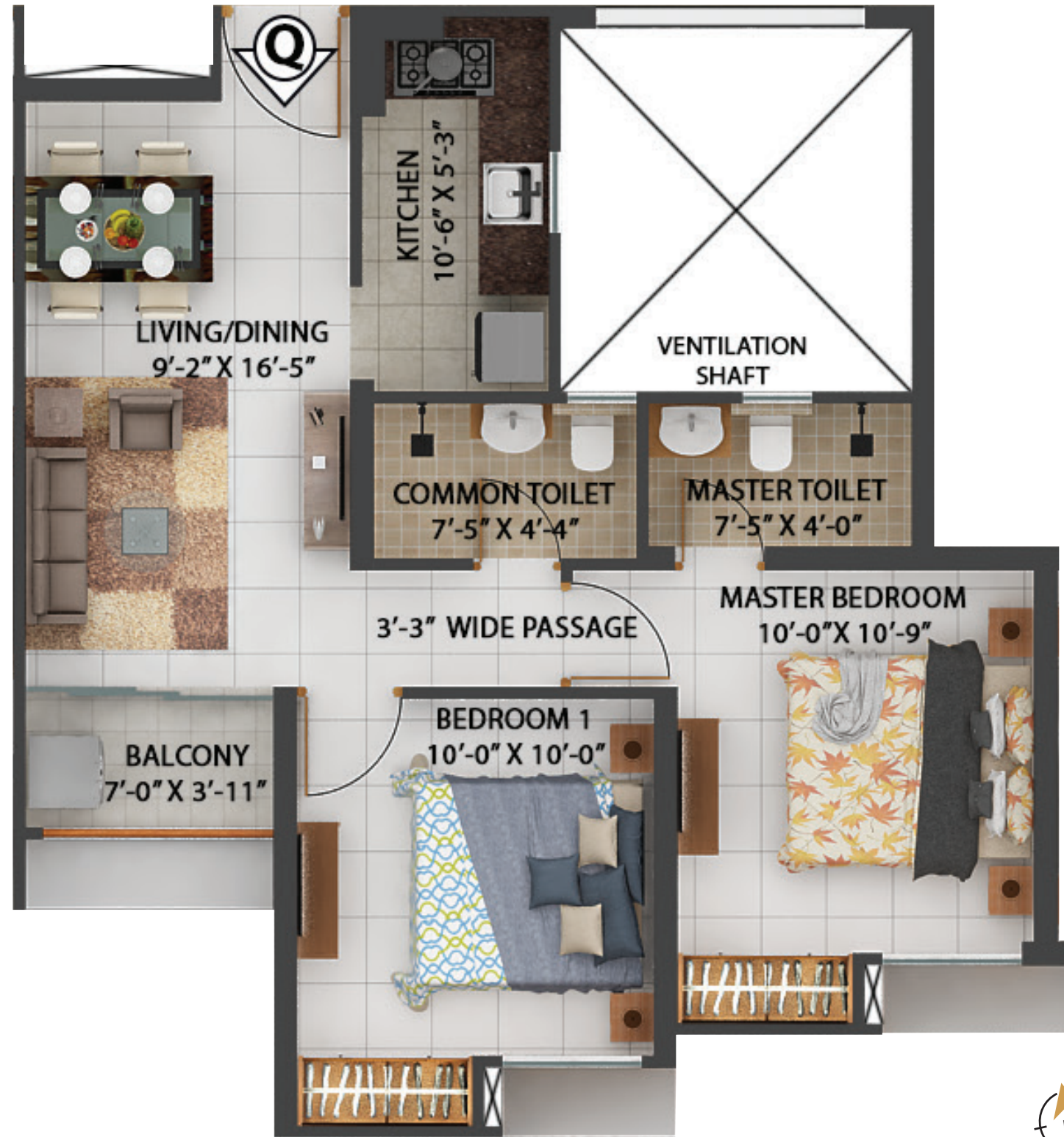

**BLOCK 2 (2B+G+27) | Flat Type - Q (2BHK + 2T)**

Sl. No	Flat Marked	Type of flat	Carpet Area (Sq ft)	Built-Up Area (Sq ft)	Balcony Area (Sq ft)	CB Area (Sq ft)
1	Flat-Q	2BHK+2 T	532	632	27	19

(Area as per RERA)

\*RERA Built Up area includes carpet area of the unit, cupboard, balcony & the wall area covering the unit, excluding open terrace BU area | \*RERA carpet area excludes RERA cupboard carpet area.

All RERA carpet area considered excluding finish | \*CB = Cupboard

\*Built up area includes Carpet area of the Unit, Cupboard, Balcony/Ser. Balcony and the wall area covering the unit. Total carpet area includes cupboard carpet area.

Disclaimer : The dimension in the floor plans are shown as estimated. The dimensions that are shown in this brochure as well as in the sanction plan approved by the authorities are bare dimensions, as per architectural norms. It will reduce due to finishes such as plaster, POP, flooring etc.

# FLOOR PLAN

BLOCK B6 (2B+G+27) | Flat Type - C (3BHK + 2T)



**BLOCK B6 (2B+G+27) | Flat Type - C (3BHK + 2T)**

Sl. No	Flat Marked	Type of flat	Carpet Area (Sq ft)	Built-Up Area (Sq ft)	Balcony Area (Sq ft)	CB Area (Sq ft)
1	Flat-C	3BHK+2 T	663	812	36	26

(Area as per RERA)

\*RERA Built Up area includes carpet area of the unit, cupboard, balcony & the wall area covering the unit, excluding open terrace BU area | \*RERA carpet area excludes RERA cupboard carpet area.

All RERA carpet area considered excluding finish | \*CB = Cupboard

\*Built up area includes Carpet area of the Unit, Cupboard, Balcony/Ser. Balcony and the wall area covering the unit. Total carpet area includes cupboard carpet area.

Disclaimer : The dimension in the floor plans are shown as estimated. The dimensions that are shown in this brochure as well as in the sanction plan approved by the authorities are bare dimensions, as per architectural norms. It will reduce due to finishes such as plaster, POP, flooring etc.